

சிறுத்திய வரைபடம்: R.P.F
 No. 19/11/2018
 செ. பெ. வ. கு. (பி)..... 67608
 ந. எண். B2/8-778/2018
 உதவியாளர்.....
 மு.ந.தாய்வு 08
 19/11/2018
 சி.தி.அ. / சி.தி.அ.

சுவலகப் படி
 S.No : 291/4
 85.60 (As per Patta & As on site)

EXISTING 13.02m WIDE ROAD

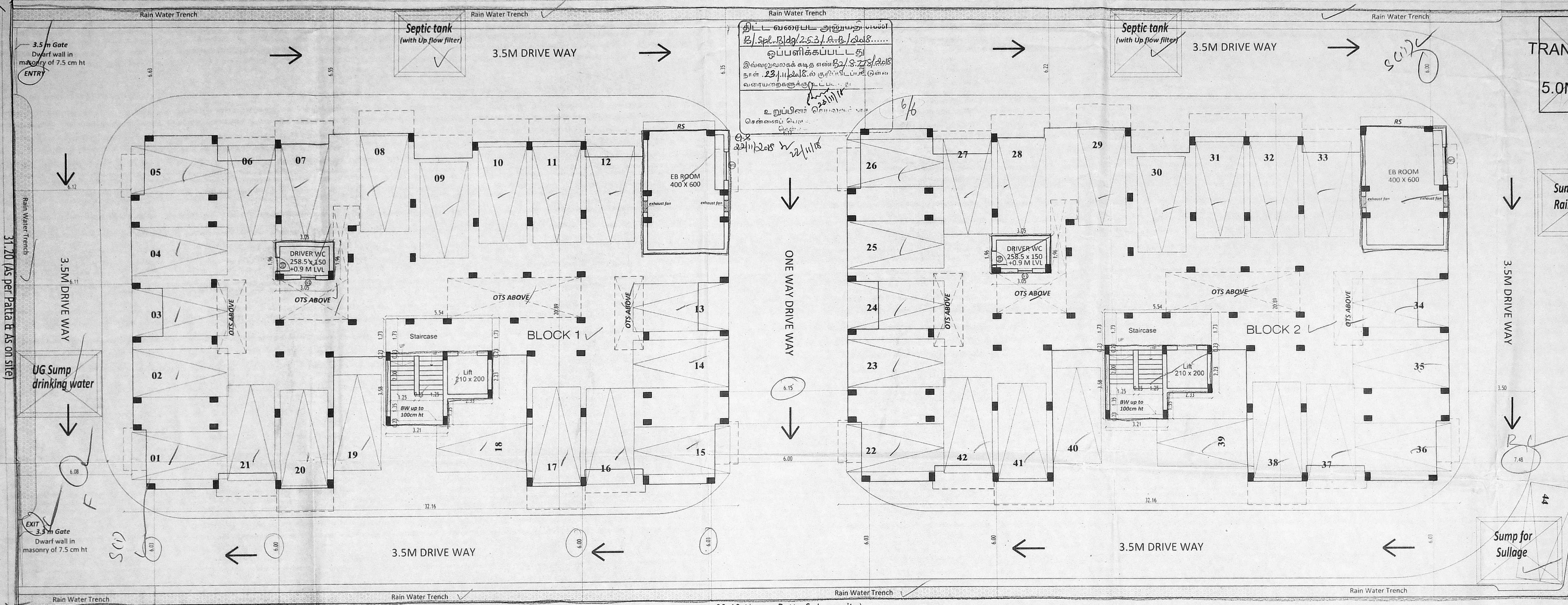

80.60 (As per Patta & As on site)
 S.No : 292

SITE CUM STILT FLOOR PLAN

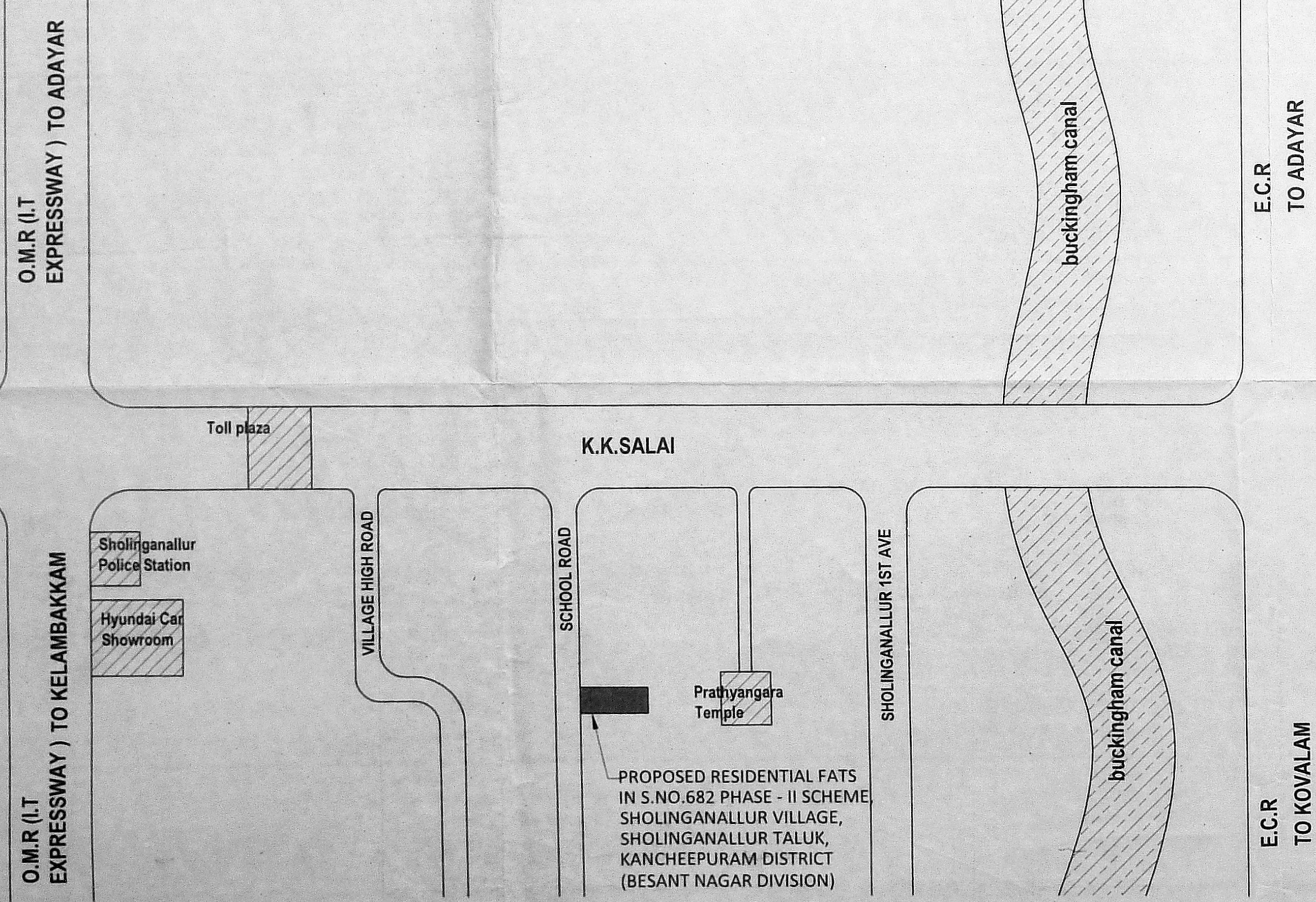

KEY PLAN NOT TO SCALE

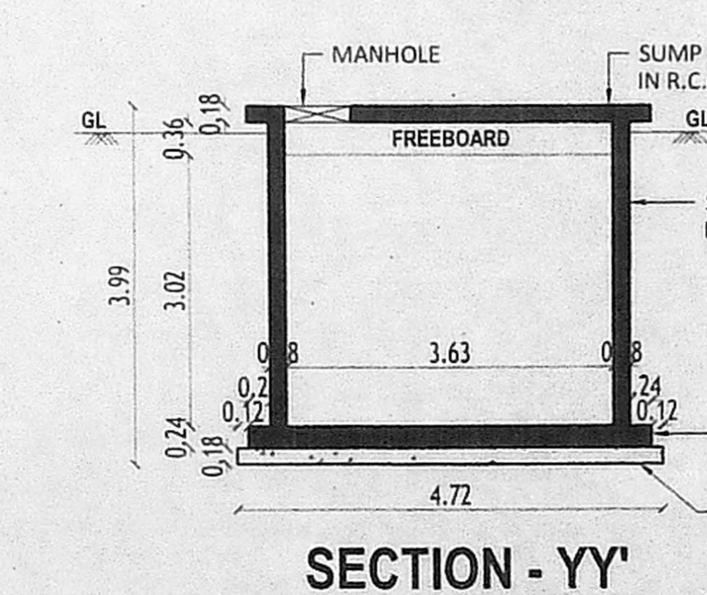

SECTION - YY'

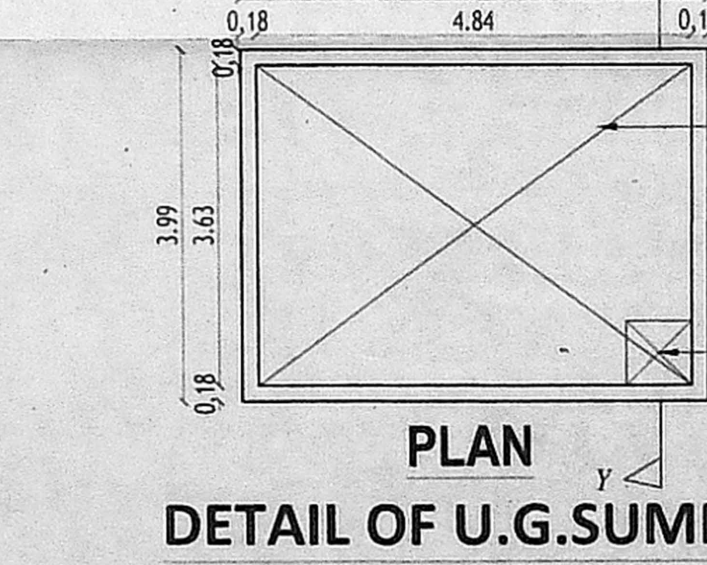

PLAN
 DETAIL OF U.G. SUMP
 (for Domestic / Sullage / Rainwater)

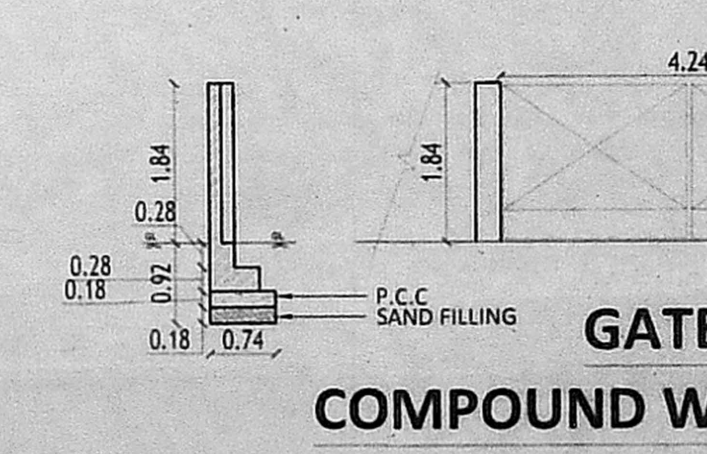

GATE DETAILS

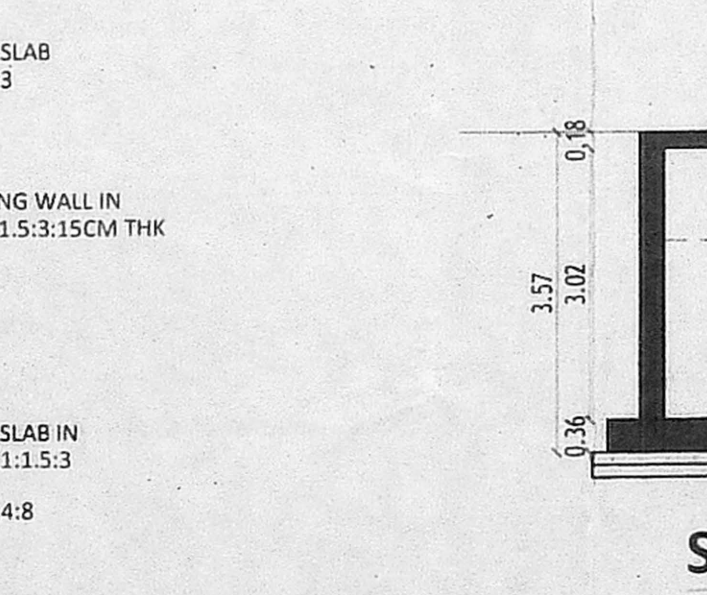

SECTION - BB'

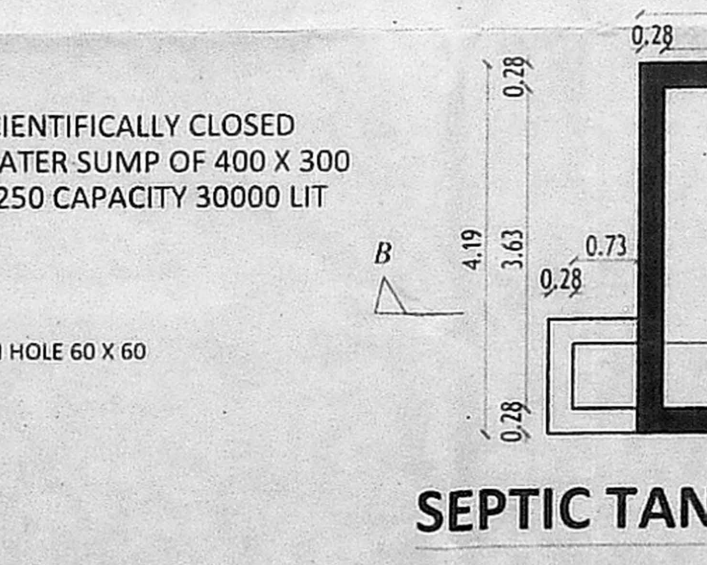

SEPTIC TANK PLAN (with Up flow filter)



PERCOLATION TRENCH DETAILS

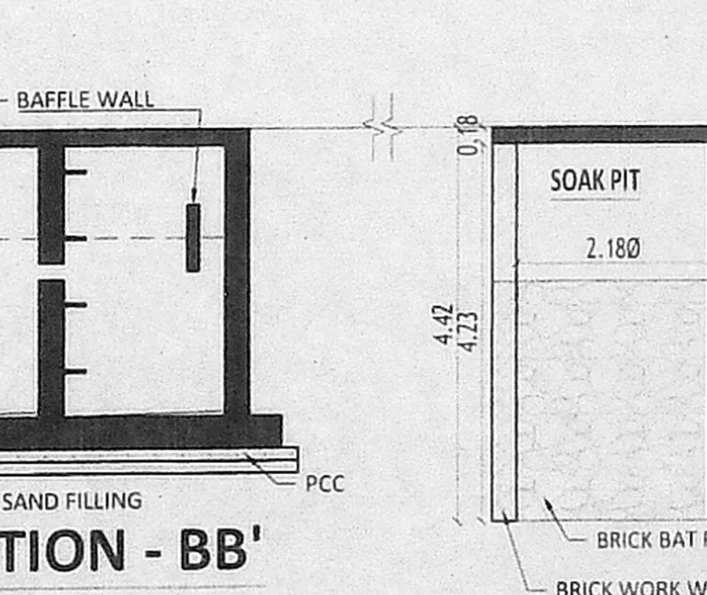

COLUMN PLAN
 TYPICAL FOUNDATION DETAIL

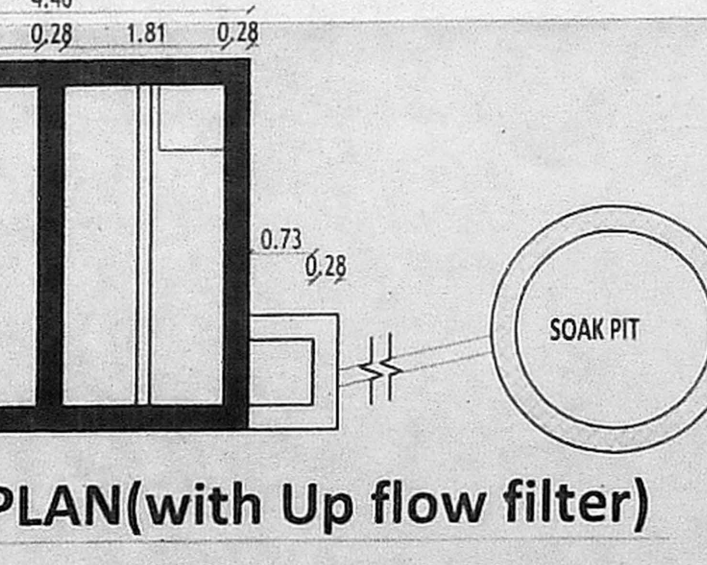

ISOLATED FOOTING

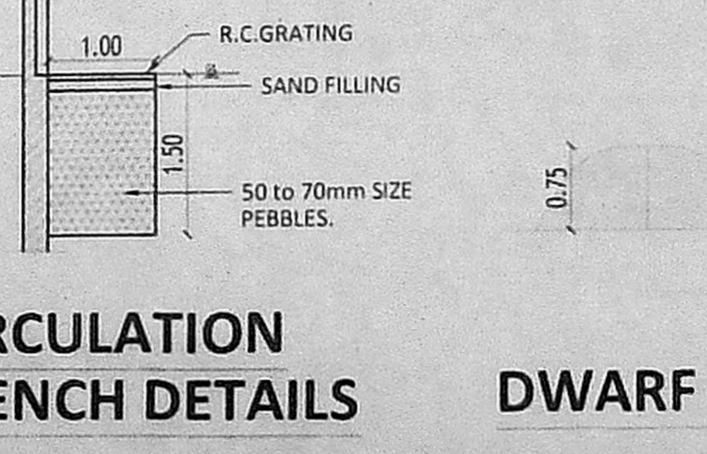

DWARF WALL SECTION

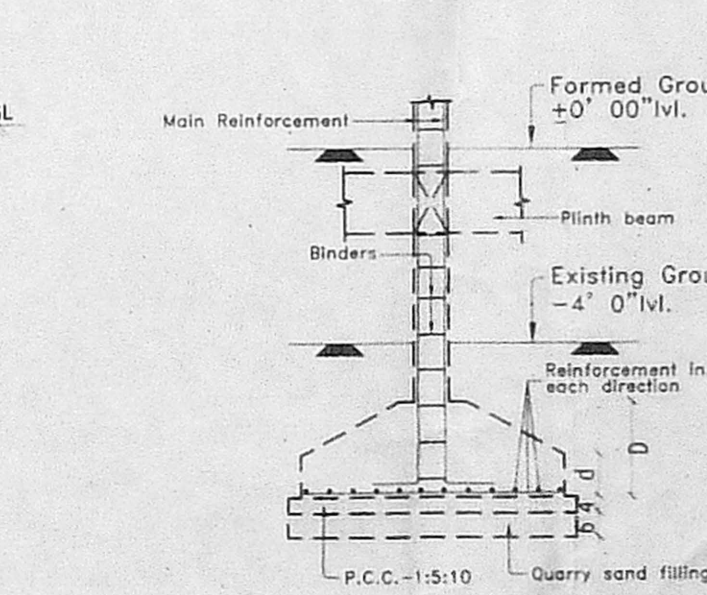

SECTION OF PILE
 [Ø500 TYP]

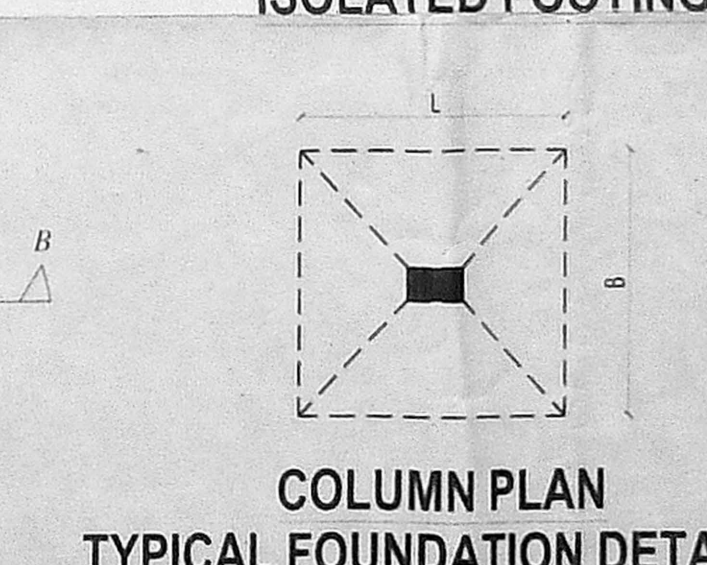

C.S. OF PILE SECTION ON 1-1

Area Statement (Block 1 & 2)

As per document	2500.00 Sq.m
Super Imposed Area	2560.10 Sq.m
Color Index:	
PROPOSED	✓
ROAD	✓
BOUNDARY	✓
ARCHITECT:	INSCAPE ARCHITECTS 7-31, Kauvery Street, Kalasheeta Colony, Besant Nagar, Chennai - 600 090.

TAMIL NADU HOUSING BOARD Phase II Scheme
 TAMIL NADU HOUSING BOARD PHASE II SCHEME
 RESIDENTIAL FLATS AT S.No.291/5 OF SHOLINGANALLUR
 VILLAGE WITH IN GREATER CHENNAI CORPORATION LIMIT
 (BESANT NAGAR DIVISION)
 Scale: 1:100
 Drawing Title
**SITE PLAN CUM
 STILT FLOOR PLAN**
 T.P.No. 1/2

Executive Engineer
 Besant Nagar Division
 Tamil Nadu Housing Board
 Chennai - 600 030.

அனுமதி
 திட்ட வரைபட அனுமதி எண்
 B/Sp. Bldg./253/15-6/2018
 ஒப்பளிக்கும்படி
 இவ்வனுமதி கடித எண் B23/118/2018
 நாள் 23/11/2018
 உறுப்பினர் செயலருக்காக
 சென்னை பெருநகர் வளர்ச்சித் துறையம்.
 அ. எ. 600 020.

திருத்திய வரைபடம் R.P.F
 நாள் 19/11/2018

ச.பெ.வ.கு.(பி) 61600T
 எண் B2/8778/2018
 த.குடியியாளர்
 சார்ந்தாய்வு
 நாள் 02/11/2018
 த.குடியியாளர்
 நாள் 19/11/18

Schedule of Joinery		
D	DOOR	100 X 210
D1	DOOR	90 X 210
D2	DOOR	75 X 210
D2/O	DOOR OPENING	75 X 210
W1	WINDOW	150 X 135
W2	WINDOW	120 X 135
W3	WINDOW	90 X 135
KW	KITCHEN WINDOW	90 X 105
FD1	FRENCH DOOR	240 X 210
FD2	FRENCH DOOR	120 X 210
V1	VENTILATOR (Louvered)	75 X 67
V2	VENTILATOR (Louvered)	60 X 67

- General Notes :**
- All dimensions are in CM.
 - Figured dimensions shall be followed.
 - Window panels should have 2 leaves. (upper & lower).
 - Columns, beams, foundation, etc., may be adopted as per structural design.
 - Refer for file No.
 - Refer for site plan No.

Area Statement (all units in sq.m)	
Block	F.S.I Area
1&2	
First Floor	472.69
Second Floor	472.69
Third Floor	472.69
Fourth Floor	472.69
TOTAL	3781.52
Achieved FSI -	3781.52 / 2500.00 = 1.513

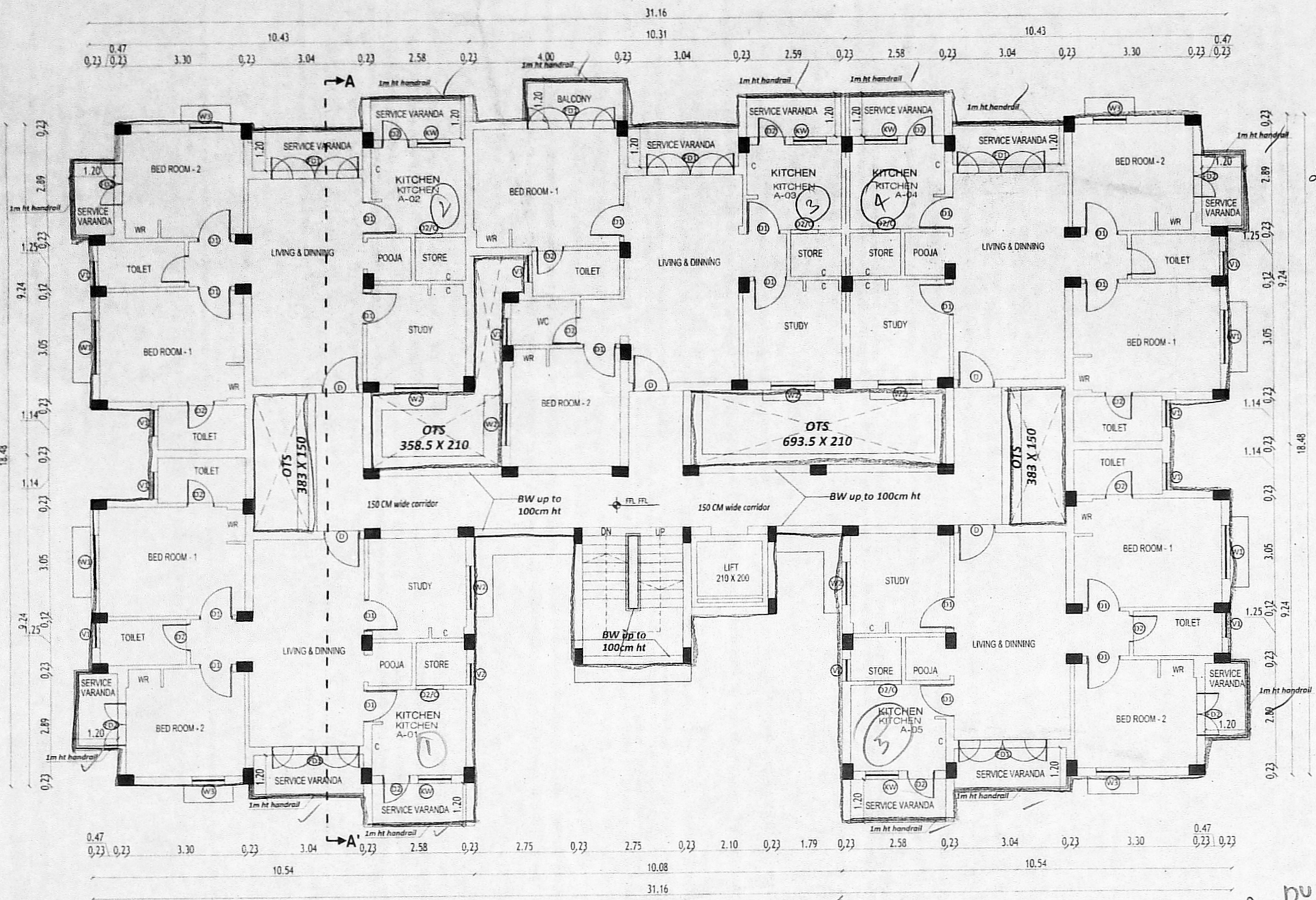

TYPICAL FLOOR PLAN OF I to IV Floor (Typical block of 1&2)
 5 x 4 = 20 DU x 2 = 40 D.U

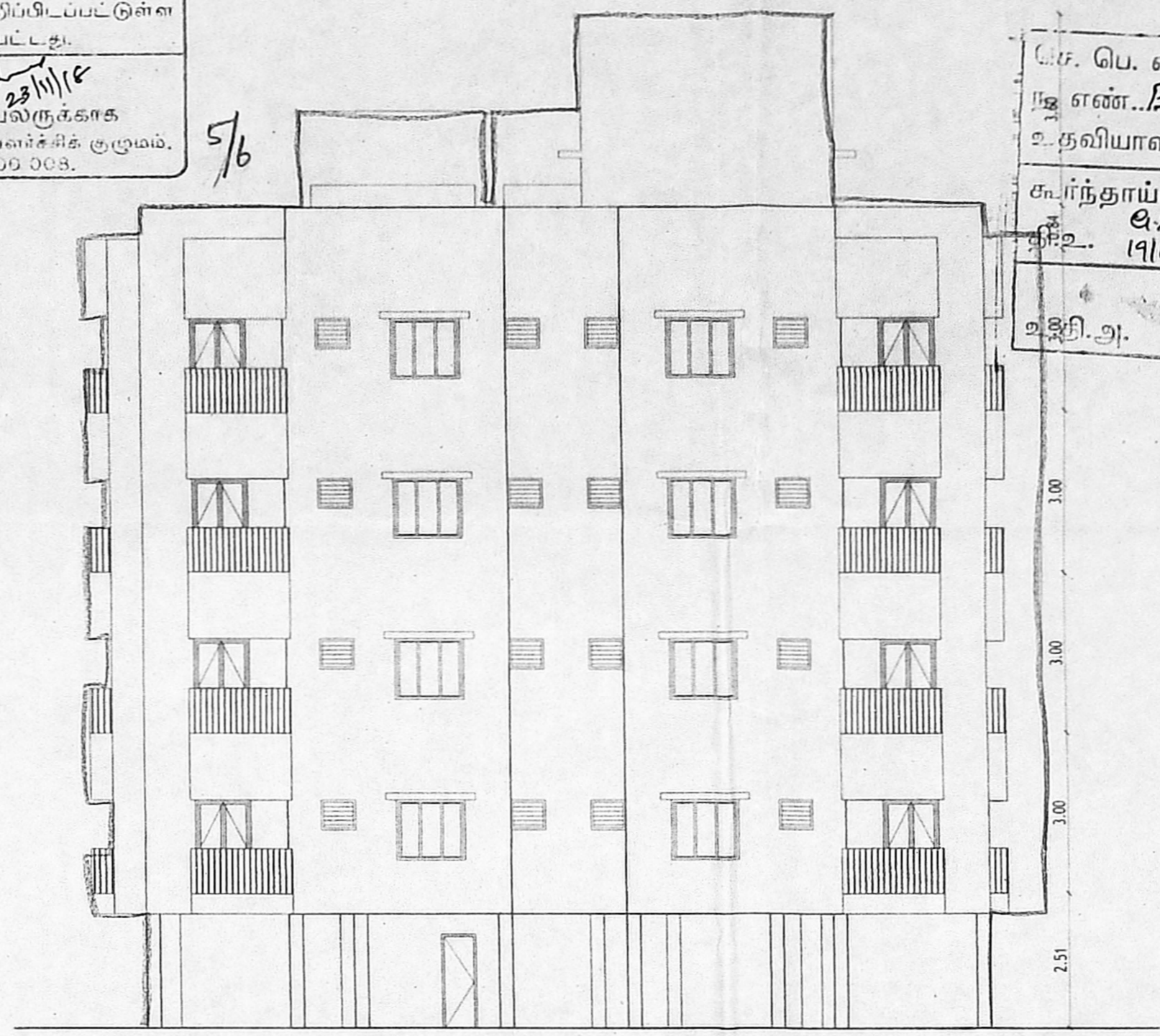

ELEVATION (Typical block of 1&2)

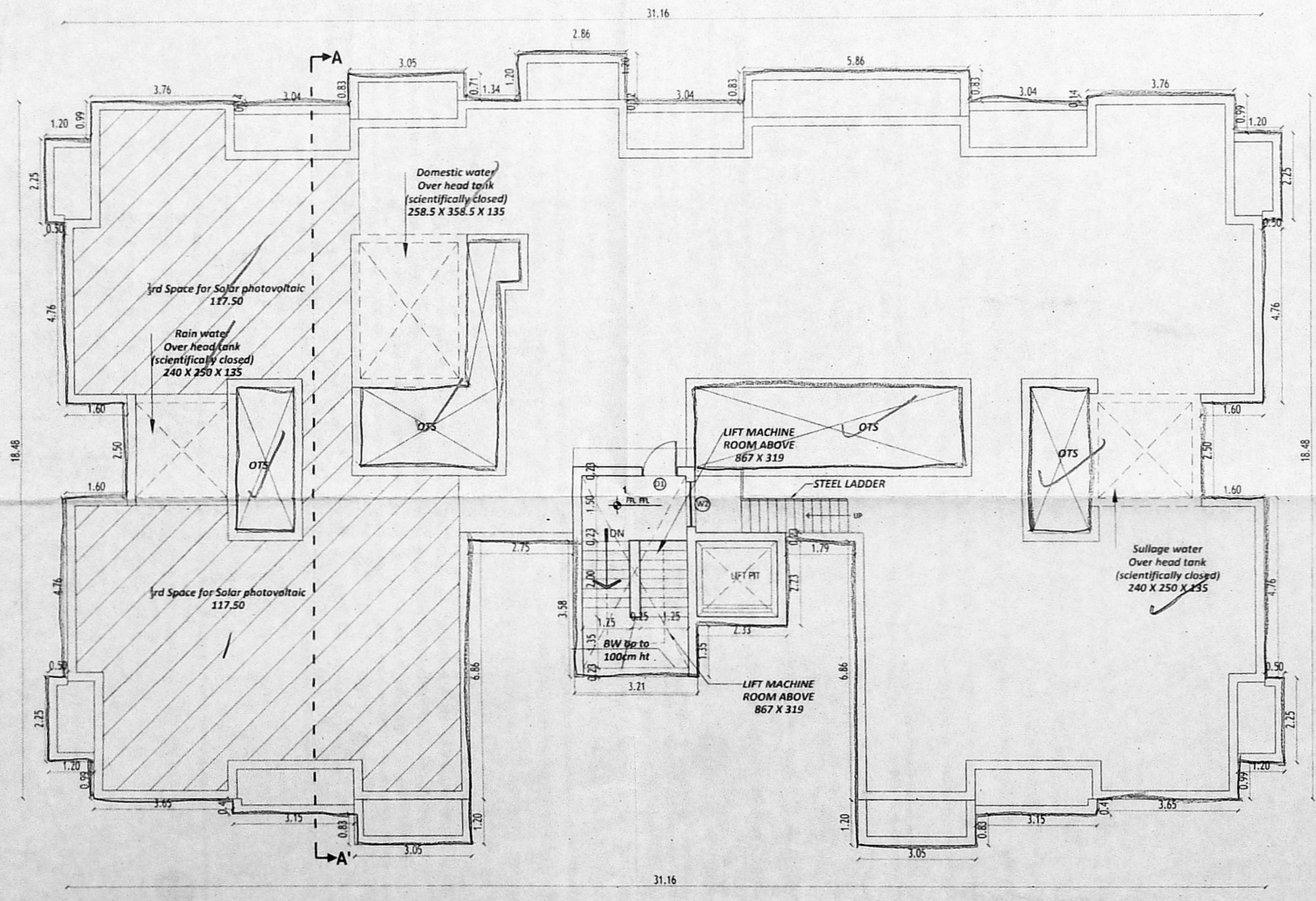

TERRACE FLOOR PLAN (Typical block of 1&2)

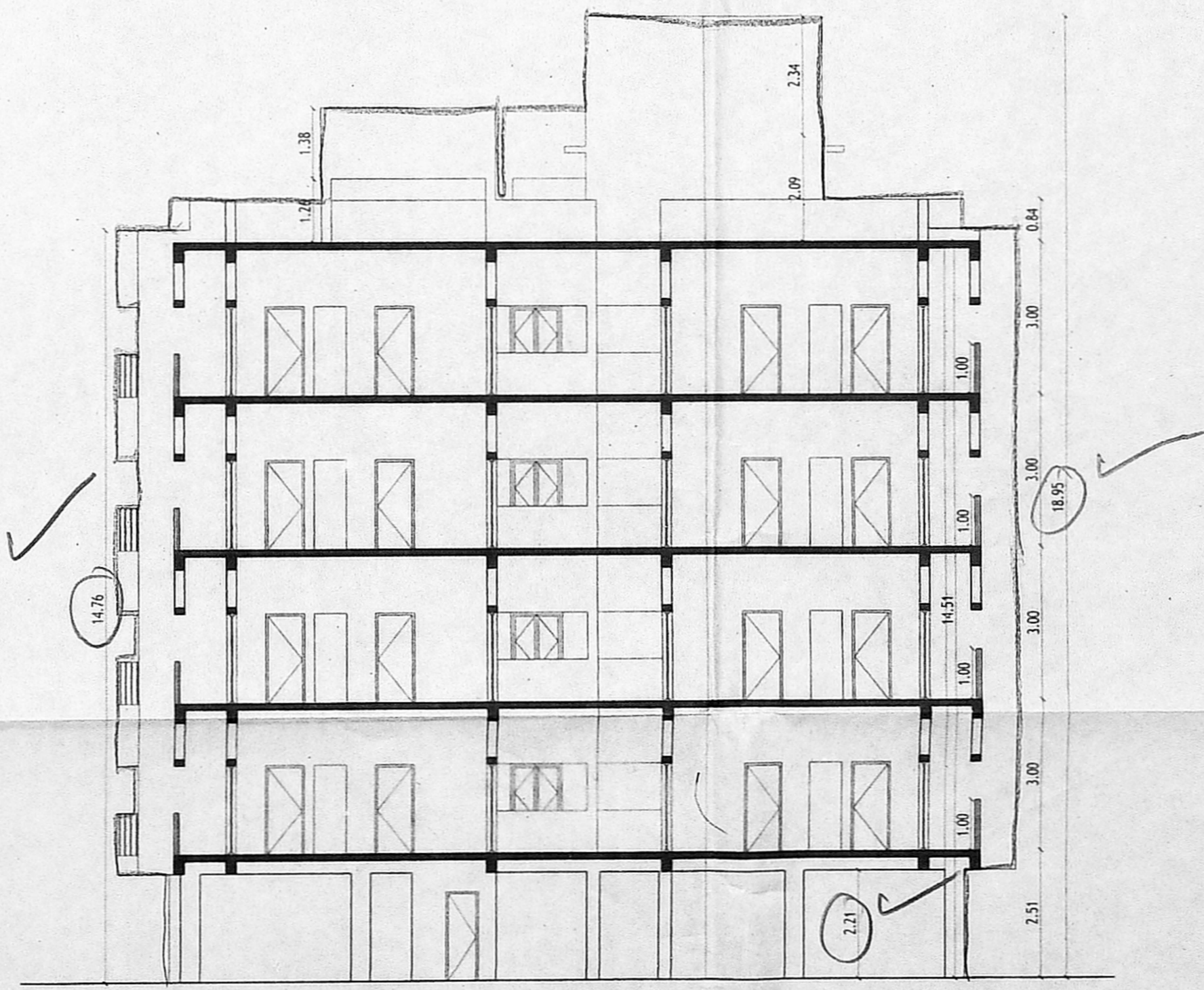

SECTION - AA' (Typical block of 1&2)

Color Index :

PROPOSED	
ROAD	
BOUNDARY	

Architect :
 INSCAPE ARCHITECTS
 T-311, Kavery Street,
 Kalashetra Colony, Besant Nagar,
 Chennai - 600 090.

TAMIL NADU HOUSING BOARD Phase II Scheme
TAMIL NADU HOUSING BOARD PHASE II SCHEME RESIDENTIAL FLATS AT S.NO.291/5 OF SHOLINGANALLUR VILLAGE WITH IN GREATER CHENNAI CORPORATION LIMIT (BESANT NAGAR DIVISION)
 Scale : 1:100

Drawing Title
 TYPICAL FLOOR PLAN, TERRACE FLOOR PLAN, SECTION AA' & ELEVATION
North Point

Block - 1 AND BLOCK - 2
S.D.No : 2/2

Executive Engineer & Administrative Officer
 Besant Nagar Division
 Tamil Nadu Housing Board
 Chennai - 600 020.